



OUR CLIENTS - USA

CLIENT: U.S. Army

PROJECT: Army Barracks

Project consisted of strategic analysis, consulting, planning and implementation of large scale army base.

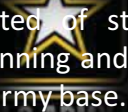

CLIENT: Rolls Royce

PROJECT: Car Factory Infrastructure

Car Project consisted of strategic analysis, consulting, planning and implementation of large scale execution.



CLIENT: NASA

PROJECT: Nasa Holding Facility

Project consisted of strategic analysis, consulting, planning and implementation of large scale execution.



CLIENT: U.S. Air Force

PROJECT: Air Force Project

Project consisted of strategic analysis, consulting, planning and implementation of large scale execution.



CLIENT: U.S. Navy

PROJECT: Navy Shipyard

Project consisted of strategic analysis, consulting, planning and implementation of large scale execution.

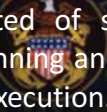

CLIENT: Microsoft

PROJECT: Microsoft Satellite Office

Project consisted of strategic analysis, consulting, planning and implementation of large scale execution.



CLIENT: U.S. Marine Corps

PROJECT: Marine Corp Building

Project consisted of strategic analysis, consulting, planning and implementation of large scale execution.

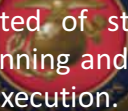

CLIENT: U.S. Postal Service

PROJECT: USPS Mail Facility

Project consisted of strategic analysis, consulting, planning and implementation of large scale execution.



CLIENT: O.B.O.

PROJECT: New US Embassy Compound

Project consisted of strategic analysis, design/build and implementation of large scale execution.





OUR CLIENTS - USA

CLIENT: Commonwealth Business Council
PROJECT: Acquiring Togo Phosphate Mine
Ongoing Project consists of strategic analysis, consulting, planning and implementation of large scale execution.

CLIENT: Commonwealth Business Council
PROJECT: Acquiring Togo 30,000 BPD Refinery
Ongoing Project consists of strategic analysis, consulting, planning and implementation of large scale execution.

CLIENT: Commonwealth Business Council
PROJECT: Developing Togo Railway & Infrastructure
Ongoing Project consists of strategic analysis, consulting, planning and implementation of large scale execution.



CLIENT: Commonwealth Business Council
PROJECT: Financing Nigeria phase 2 Abuja
Ongoing Project consists of strategic analysis, consulting, planning and implementation of large scale execution.

CLIENT: Commonwealth Business Council
PROJECT: Financing Nigerian Air Force
Ongoing Project consists of strategic analysis, consulting, planning and implementation of large scale execution.

CLIENT: Commonwealth Business Council
PROJECT: Developing Kano Power plant
Ongoing Project consists of strategic analysis, consulting, planning and implementation of large scale execution.

OUR CLIENTS - INTERNATIONAL



Project: Capital Master Plan – UN – New York - USA
Role: Constructability Review, Estimating, Scheduling and Logistics
Client: AFG Group

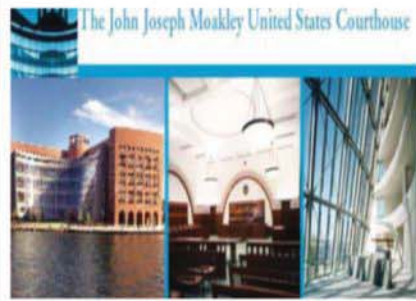

Project: New Construction - The John Joseph Moakley US Courthouse – Boston - USA
Role: Construction Management Support Services
Client: AFG Group



Project: Upgrade and Rehabilitation - Whitman / Ingersoll Housing – New York - USA
Role: Construction Management
Client: AFG Group



Project: New Research Center - Biomedical Research Center – Washington DC - USA
Role: Program Management
Client: AFG Group

OUR CLIENTS - INTERNATIONAL



Project: New Construction – Saudi Arabia
Role: Architectural Design and Management
Client: AFG Group



Project: New USA Embassy Compound- Lome – Togo
Role: Construction
Client: B.L. Harbert International



Project: New USA Embassy Compound - Accra - Ghana
Role: Construction
Client: B.L. Harbert International



Project: Design/Build of a Seven Story High Pyramid Shape Shopping Center with 3 Cinemas of 500 Places Each - Nigeria
Role: Project Management and Construction
Client: SOKOTO GOVERNMENT

OUR CLIENTS - INTERNATIONAL



Project Type» Multi-Family Housing
Project Status» Under Construction

Location
Shoreline, WA

Description
A new 148-Unit housing development in Shoreline.

The complex is a mix of studio, 1 bedroom and 2 bedroom units, and has two levels of underground parking along with a large area for bicycle parking. It will feature a central courtyard, large rooftop green space, the lounge and an exercise room.

OUR CLIENTS - INTERNATIONAL



Project Type» Commercial, Specialty
Project Status» Completed

Location
Seattle, WA

Description

Synergy Construction is building the Seattle Fire Department's new Fire Station 30 in the Mount Baker neighborhood. This project involves first demolishing the existing station and then constructing the new, 9,121-square-foot station on a very tight site. The completed building will be certified LEED Version 2.2 Silver and will include geothermal mechanical systems and copper siding. To begin the project, Synergy navigated unusually poor soil conditions, caused by a spring on one side of the site, by executing complicated excavation and foundation work. Initial construction has featured an augercast-pile foundation, cable railing systems, and upgraded mechanical and electrical systems.



OUR CLIENTS - INTERNATIONAL



Project: Design Build services for the CICA-RE 10 Story Building in Lome, Togo including supporting roads, parking, and telecommunications system – Lome – Togo
Role: General Construction
Client: CICA-RE



Project: Construction of Terminal – West African Gas Pipeline Company TOGO
Role: Design / Build
Client: West African Gas Pipeline



Project: Construction of Terminal – West African Gas Pipeline Company BENIN
Role: Design / Build
Client: West African Gas Pipeline



Project: Design/Build of the Bank de l'Ouest d'Africa Democratique – Lome, TOGO
Role: Design / Build
Client: BOAD

OUR CLIENTS - INTERNATIONAL



Project: Full Rehabilitation and Reconstruction of the tallest building in Togo
Role: Design / Build
Client: LAICO – from Libya



Project: Rehabilitation and Reconstruction of Cimtogo
Role: Design / Build
Client: Cimtogo – Lome, TOGO



Project: Construction - Port Harcourt Warehouse - Nigeria
Role: Project Management and Construction
Client: FK Construction

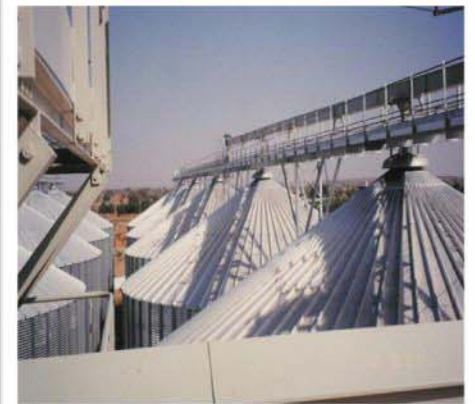

Project: Construction - Eight 25,000 Ton Silos – Ibadan & Jigawa - Nigeria
Role: Project Management and Construction
Client: FK Construction

OUR CLIENTS - INTERNATIONAL



Project: Infrastructure - Construction of WOJI Bridge, Port Harcourt - Nigeria
Role: Design and Construction
Client: FK Construction

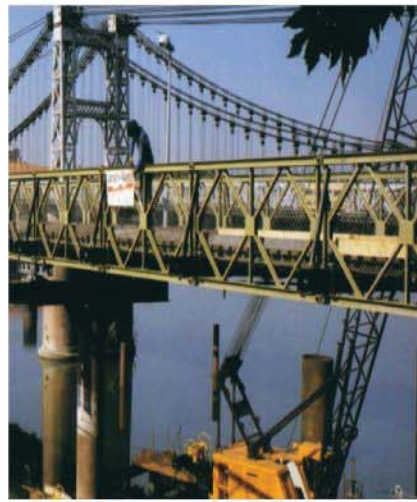

Project: Agomeglozou Bridge – Agomeglozou - Togo
Role: Design and Construction
Client: FK Construction



Project: Design/Build Water Treatment Plant – Bumikudu - Nigeria
Role: Project Management and Construction
Client: FK Construction

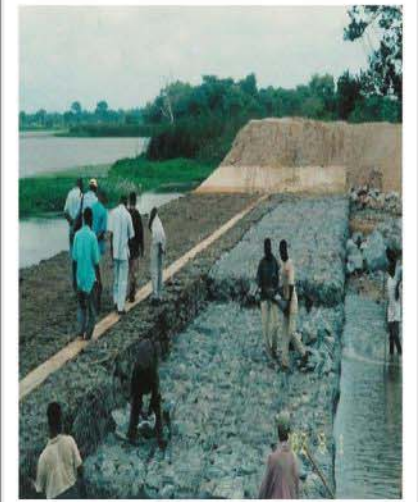

Project: Design/Build Gabion Dam – Bumikudu - Togo
Role: Project Management and Construction
Client: FK Construction

MORE PROJECTS - INTERNATIONAL





EXTRAS

FOLLOWING ARE SOME OF ANA's INNOVATIVE TECHNOLOGIES / LEED CONSTRUCTION

- Energy / Power Plant
- Refinery
- Waste Water Treatment PLant
- AC / Atmospheric Water Generation
- Induction Lighting
- INNOVYA Security System
- BIOGREEN CRYSTAL
- GREEN ARROW
- Invisible Fence
- Rapid Deployment Fence
- Floating Barriers
- Road Polymer